

REGISTRATION FEE

The participation fee for the event is 70 euros and includes registration, admission to all sessions and catering. Please note that the participation fee must be paid in advance to confirm your participation.

Invitation

SPONSORS:

The event is organized by the Medical School East Westphalia, Bielefeld University and the Goethe University, Frankfurt/Main without sponsorship from pharmaceutical companies, medical device manufacturers or other companies in the healthcare industry. The organizers are editorially independent of the sponsoring organizations.



Contact:
2024-multimorbidity-symposium@uni-bielefeld.de

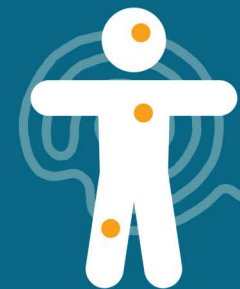

INTERNATIONAL SYMPOSIUM
ON MULTIMORBIDITY

**Ariadne revisited:
gains and gaps in
research and care**

Bielefeld, 3rd May 2024

THE SYMPOSIUM IS NOW OPEN FOR REGISTRATION!

[LINK](#)

Deadline for poster abstract submission: 22/02/2024

Please, feel free to forward this invitation to colleagues with an interest in multimorbidity.

Ariadne revisited...

The Greek myth of Ariadne and the labyrinth is often used as a metaphor in multimorbidity, which challenges research and healthcare in various ways. The symposium will summarize findings, new concepts and approaches and highlight evidence gaps in this field.

SPEAKERS, PANELISTS, CHAIRS AND MEMBERS OF THE SCIENTIFIC COMMITTEE:

Amaia Calderon Larrañaga, PhD* | Aging Research Center, Karolinska Institutet, Stockholm, Sweden

Elisa Fabbri, MD, PhD | Department of Medical and Surgical Sciences at the University of Bologna, Italy

Prof. Paul Glasziou, MD, PhD | Bond University and the Institute for Evidence Based Healthcare, Queensland, Australia

Prof. Bruce Guthrie, MD, PhD | Advanced Care Research Centre, University of Edinburgh, Edinburgh, UK

Ana Isabel González-González, MD, PhD | Health Ministry, Madrid, Spain / Department of General Practice and Family Medicine, Medical School OWL, Bielefeld University, Germany

Maria Hanf*, MSc | Institute of General Practice, Goethe-University Frankfurt, Germany

Prof. Dr. Claudia Hornberg, MPH | Environment and Health working group and dean of the Medical School OWL, Bielefeld University, Germany

Dr. Bettina Leeuw | Department of General Practice and Family Medicine, Medical School OWL, Bielefeld University

Dr. Christine Kersting | Institute of General Practice and Primary Care, Witten/Herdecke University, Germany

Prof. Dr. Gabriele Meyer | Institute of Health and Nursing Sciences, Medical Faculty, Martin Luther University Halle-Wittenberg

Prof. Victor M. Montori, MD, PhD | Mayo Clinic, Minnesota, Rochester, USA

Prof. Dr. Christiane Muth*, MPH | Department of General Practice and Family Medicine, Medical School OWL, Bielefeld University

Prof. Rafael Perera, MSc, MA, PhD | Graduate Studies and Medical Statistic Group, Nuffield Department of Primary Care Health Sciences, University of Oxford, UK

Svetlana Puzhko*, MD, PhD | Department of General Practice and Family Medicine, Medical School OWL, Bielefeld University

Prof. Mieke Rijken, PhD | Netherlands institute for health services research, Nivel, Netherlands / International Health and Social Care, University of Eastern Finland, Finland

Prof. Dr. Martin Scherer | Institute and Polyclinic for General Practice, University Hospital Hamburg-Eppendorf, Germany

Prof. Susan Smith, MD, PhD | Department of General Practice, Trinity College Dublin, Ireland

Prof. Michael Steinman, MD, PhD | Division of Geriatrics, University of California, San Francisco / San Francisco VA Medical Center, USA

Prof. Sharon E. Straus, MD, PhD | Department of Medicine, University of Toronto, Canada

Prof. Dr. Petra Thuermann | Philipp Klee-Institute of Clinical Pharmacology, Helios University Clinic Wuppertal, Germany

Prof. José M. Valderas, MD, PhD | Centre for Research in Health Systems Performance, National University of Singapore / Department of Family Medicine at the National University Health System, Singapore

Prof. Marjan van den Akker*, PhD | Institute of General Practice, Goethe-University Frankfurt, Germany

*Members of the scientific committee.

Preliminary* program

*Postersessions will be shown in the final program after the completed peer review process.

9:00 - 9:30	Welcoming by Prof. Dr. Angelika Epple , Rector of Bielefeld University Introduction: Marjan van den Akker, Christiane Muth
Session 1 9:30 - 10:30	AI and biomarkers in multimorbidity research: promise or potential? Bruce Guthrie (University of Edinburgh, UK) Elisa Fabbri (University of Bologna, IT) Rafael Perera (University of Oxford, UK) <i>Chairs:</i> Amaia Calderon Larrañaga (SE), Svetlana Puzhko (DE)
10:30 - 11:00	Coffee break
Session 2 11:00 - 12:15	Standstill in multimorbidity interventions: wrong approach or implementation failure? Susan Smith (Trinity College, Dublin, IE) Sharon Straus (University of Toronto, CA) <i>Chairs:</i> Marjan van den Akker (DE), Svetlana Puzhko (DE)
12:15 - 13:15	Lunch break
Session 3 13:15 - 15:15	Ariadne in treatment burden, polypharmacy and overdiagnosis: support or surrender? Victor Montori (Mayo Clinic, Rochester, US) Mike Steinman (University of California, San Francisco, US) Paul Glasziou (Bond University, Gold Coast, QLD, AU) <i>Chairs:</i> Christiane Muth (DE), Bettina Leeuw (DE), Ana Isabel González-González (E)
15:15 - 15:45	Coffee break
Session 4 15:45 - 16:45	Necessary changes in health system design: evolution or revolution? José M. Valderas (National University of Singapore, SG) Mieke Rijken (Netherlands Institute for Health Services Research (NIVEL), NL) <i>Chairs:</i> Amaia Calderon Larrañaga (SE), Maria Hanf (DE)
16:45 - 16:50	5' break
16:50 - 17:35	Panel Discussion <i>(In German with simultaneous translation into English)</i> Claudia Hornberg (Bielefeld University), Gabriele Meyer (Martin-Luther University, Halle-Wittenberg), Christine Kersting (University Witten/Herdecke), Martin Scherer (University Hospital Hamburg-Eppendorf), Petra Thuermann (University Witten/Herdecke)
From 17:35	Get together